

Appendix II – ROAD BOOK

1. GENERAL

The Road book will be a A5 size and bound on the upper side with metal or other suitable strong binding capable of 360 degree opening.

Printing will be single sided black and white.

All symbols and texts will correspond in the size and color with the Road book lexicon, template and description.

All text phrases and all headings will be in English only.

All road book pictures/tulips will be numbered.

In case of a new picture/tulip that has been added to the Road book (e.g. by the opening car), not only do the changed/new picture/tulip will be shown but also the first and last unchanged pictures/tulips.

2. END OF THE ROAD BOOK

The road book will include the following pages at the end of the road book:

- Retirement form (out of race)
- Enquiry form

3. ROAD BOOK LAYOUT TEMPLATE

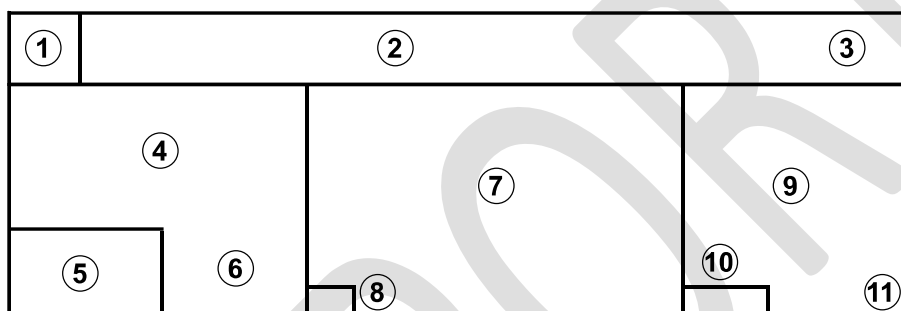

Diagram 1

- 1 – Road book page number (without the word “Page”).
- 2 – Road book header with Selective Section / Leg number, name of the Selective Section and the Maximum time allowed of that particular Selective Section / Road section.
- 3 – Total kilometer of that particular Selective Section / Road Section.
- 4 – Total Kilometers of the Selective section or Leg or Road Section at the corresponding diagram box.
- 5 – Partial kilometer from the previous diagram box to the actual diagram box.
- 6 – Placeholder for waypoint icon.
- 7 – Diagram box: gives information in graphic form with symbols to assess the situation at the indicated kilometer.
- 8 – Number of the tulip from the beginning of the Selective Section or Leg or Road Section.
- 9 - Description box: indication about the situation after the indicated kilometer, including speed limits.
- 10 – Total distance to the end of the Selective Section or Leg or Road section.
- 11 – Placeholder for Waypoint number.

4. GENERAL ROAD BOOK INDICATION

The track to be followed through will be in ticker line as shown in Diagram 2.

Mark of kilometre position in each box with a pin as shown in Diagram 2.

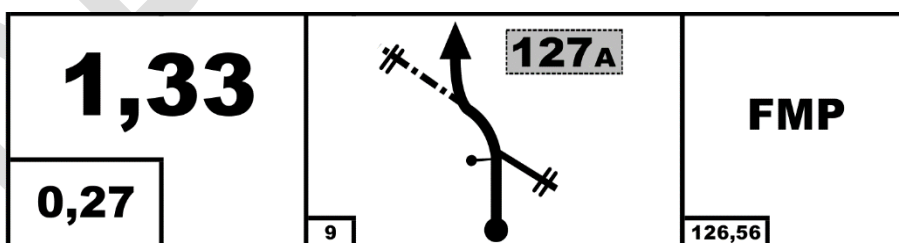

Diagram 2

Drawings such as river beds/wadi/ wide oueds will be drawn in proportion, as shown in diagram 3

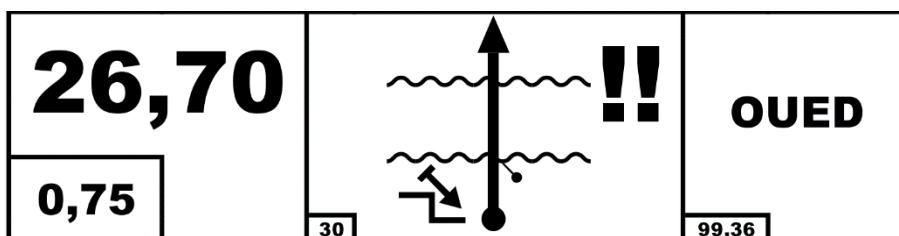

Diagram 3